

Shooter Classification

Caleb Fischer, ATA Delegate

Any shooter with no average card will be classified as follows:

- >Adult male, not less than class B and not less than 20 yards.
- >Adult female, not less than class C and not less than 19 yards.
- >Male junior, not less than class C and not less than 20 yards.
- >Sub junior, not less than class C and not less than 19 yards.
- >KTA management reserves the right to add penalty yardage to shooters with less than 1500 handicap targets combined in the current and previous 2 years.
- >Shooters with less than 500 targets on current year's score card will be classified on the previous year's average if more targets were shot the previous year. If the total of the two years is less than 500 targets, the rule for shooters with no score card will apply unless the scores indicate that a higher class should be used.
- >Shooters with 500 to 1000 targets on the current year's card will be classified by the last 1000 targets if they show a definite trend either up or down from the total for the year. Any unusually low scores will be disregarded in computing averages.
- >In all cases not covered by the above rules, ATA rules regarding handicapping and other regulations will be strictly enforced. Any shooter will be disqualified if scores on their cards are found to be incorrect.

Shooters will be classified on average and known ability as follows:

Singles	Doubles
97% and over AA	93% and over AA
94% and under 97% A	89% and under 93% A
91% and under 94% B	85% and under 89% B
88% and under 91% C	78% and under 85% C
Under 88% D	Under 78% D

PETS

Friends and Shooters! We love your pets don't get us wrong. Due to recent incidents please remember,

1. No Pets are allowed in club house.
2. Pick UP after your pets.
3. When exercising STAY AWAY from other Pets!
4. Always be in Control of your PET!!

REFUND for all options 10 or less entries

Juniors and Sub-Juniors may shoot "targets only" for \$27.00 per hundred and be eligible for trophies, but will be charged full price on all targets if any options are played.

GENERAL INFORMATION AND RULES

>ATA rules will govern all points not otherwise provided for herein. Interpretation of this program will be made by the board of directors and their decision will be final.

>This is an invitational tournament and we reserve the right to reject or refund any entry which in our judgement would be detrimental to this shoot. The Management reserves the right and authority to disqualify any contestant who handles his gun dangerously, and to remove contestant from further participation in any competition in which he may have entered.

>The Kansas Trapshooting Assn., Inc. or its staff will not be responsible for any accident or for any loss or property.

>No one, with exception of a referee, who is not an authorized scorer, will be permitted to score for anyone.

SAFETY (ATA Rule Sec. 4, I10): All guns must have the action opened and contain no live or empty shells at any time, except while the shooter is on the firing line. A break open gun's action may be closed when it is in a gun rack but it shall not contain a

live or empty shell. Repeat offender(s) of these Rules will be given a 30 day suspension upon a second violation of these Rules; a third violation of these Rules will result in a 90 day suspension; and further violations will be reviewed by the Executive Committee for further disciplinary action.

WITHDRAWALS & RE-SQUADDING

No refunds will be made to a shooter for withdrawal or scratching from an event unless the event is cancelled. **If a shooter misses their squad, there will be a \$20.00 re-squadding fee. NO EXCEPTIONS.**

WATCH FOR YOUR SQUAD

The first event of the day will start at the time listed. Be on the grounds ahead of the time and watch for your squad. Your squad cannot wait more than three minutes for you to take your place. If you are not there within the allotted time, your name will be scratched and your squad will proceed without you. You will not be paged.

CHECK YOUR SCORE

Watch your score—it cannot be changed after leaving shooting post. The official referee assigned to each trap is there to see that your proper score is recorded. In the absence of a separate referee the official scorer becomes both referee and scorer. Call any discrepancy to their attention immediately. Refer to ATA Official Trapshooting Rules Book. The referee's decision is final.

AMMUNITION

A Contestant cannot use:

Any load other than lead shot. This includes tracers, copper and nickel coated shot.

Any load with a velocity greater than 1290 fps with maximum shot charge of 1 1/8 ounces (31.89 grams), or 1325 fps with a maximum shot charge of 1 ounce (28.30 grams), or 1350 fps with a maximum shot charge of 7/8 ounce (24.80 grams), as measured in any individual shotshell. These velocities are maximum and no individual shotshell shall exceed these limits for the designated shot charge. In addition, no load containing more than 1 1/8 ounces (31.89 grams) or any shot larger than No 7.5 (7 1/2) can be used. A contestant may furnish his own shells if he so desires.

Empties on the ground are the property of the KTA.

CHALLENGE AND PROTEST

A contestant may challenge the load of any other contestant. On receipt of a challenge the Management shall obtain a cartridge from the challenged, and if after examination, the Management finds the contestant violated the rule, he or she may be disqualified, accordingly, if the offense was willfully committed or otherwise.

CAMPERS AND EXHIBITORS

Electrical hookups in the lot east of the clubhouse are available for campers and vendors. A \$40.00 camping fee per day will be required payable at the cashier's window. Please be sure your electrical cords are heavy enough to carry sufficient current. Please do not sell from vehicles in the driveways.

Call Sandra McAllister for vendor reservations:

Cell: 620-546-3519.

Shower house will be open during all shoots.

The management MUST disqualify any shooter with alcoholic beverages on the firing line.

Food will be served at the Club House.

The KTA will give a pin to any shooter breaking 100 straight in a 100 target event (no carry overs) for the first time on these grounds.

Camper & Vendor Accommodations, contact:

Sandra McAllister • Cell: 620-546-3519

KTA Directors

Central Zone: Clark Thrasher, Mark Russell, Mike Simons

Eastern Zone: Jim Kuhn, Jesse Secrest, Kevin Maloan, Dakota Clark

Western Zone: Carey McAllister, Caleb Fischer, Dillon Stum, Roy Rathbun

Youth Director: Jesse Secrest

Tournament Director: Jim Moody

Target Setting: Clint Watson & Chris Mies

Gun Club Directory - 2022

Anthony Gun Club-----	Sid Burkholder
	592 NW 140th Rd., Harper, KS 67058
Cedar Hill Gun Club -----	Mary Watson – (785) 843-8213
	918 E. 1650 Rd., Baldwin, KS 66006
Dodge City Gun Club-----	Jim Byrum – (620) 225-3298
	2705 Westview, Dodge City, KS 67801
Fairgrounds Trap club.	Dennis L Harris 913-522-8622
	13700 Polfer Road., Kansas City, KS 66109
Garden City Trap Club-----	Becky Landgraf – (620) 272-4970
	1609 A St, Garden City, KS 6784
Geary Co. Fish & Game Club-----	(785) 238-8727
	Contact: Shirley Allen - (785) 375-7305
	Box 631, K244 Spur, Junction City, KS 66441
Hays City Sportsman's Club-----	Randy Davis– (785) 625-2085
	5780 230th Ave., Hays, KS 67601
Hill Top Trap Park, Inc. -----	George Dresie – (785) 825-4341
	725 E. Frisbie Way, Salina, KS 67401
Kansas Trapshooting Association -----	(316) 755-2933
	3432 E. 117th, Sedgwick, KS 67135
Kinsley Gun Club -----	Larry Skelton, Pres. – (620) 285-5074
	719 W 17th Street, Larned, KS 67550
Liberal Gun Club-----	Greg Standard – (620) 629-5410
	Box 1733, Liberal, KS 67901
Lone Tree Gun Club -----	Josh Wrestler - (620) 228-0384
	2126 Idaho Rd, Humboldt, KS 66748
Tuttle Creek Shooting Park-----	Rob Taylor - (785)
	539-4392 6364 Tuttle Creek Blvd.
	Manhattan, KS 66503
Ulysses Gun Club -----	Shawn Massey

KTA TRAP PARK
3432 E 117TH ST N • SEDGWICK, KS 67135

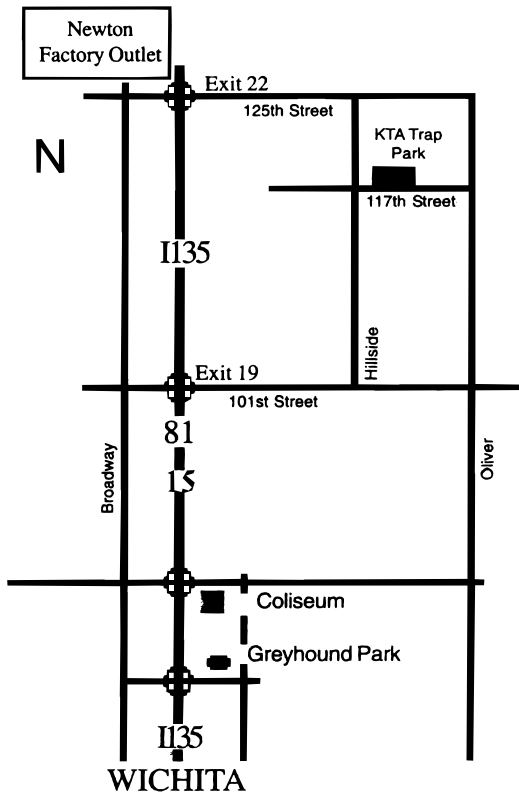

For Information Contact

Rob Taylor, KTA President
785-539-4392

Gerald Mies, Vice President
316-258-6154

Sandra McAllister, Secretary
959 S.W. 10th Street
Macksville, KS 67557
620-546-3519 - Cell

Non-Profit Organization
U.S. Postage Paid
Manhattan, KS 66502
Permit #79

KANSAS TRAPSHOOTING ASSOCIATION, INC.

SANDRA McALLISTER
959 S.W. 10TH STREET
MACKSVILLE, KS 67557
Gun Club Phone
316-755-2933

Welcome To

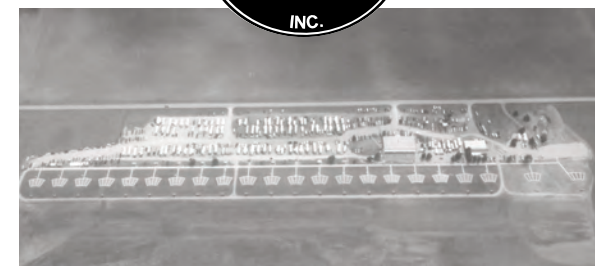

~ The Premiere
Shooting Facility
in the Midwest ~

**KANSAS
TRAPSHOOTING
ASSOCIATION, INC.**

**THE KTA
ALL ZONE
SHOOT
SEPTEMBER 30**

OCTOBER 1-2

2022

KTA Website
www.shootkta.com

For KTA Trapshooting News,
Shoot Dates, etc.
www.shootkta.com

The KTA ALL ZONE SHOOT

SEPTEMBER 30 - OCTOBER 1 & 2, 2022

ATA Daily Fee of \$3.00 • KTA Fees of \$2.00 per 100 • Kansas Sales Tax of \$2.86 per 100

Shooter's we welcome you to the "Kansas All Zone Shoot" 2023!

Please be advised this is the last year of the 3 year experiment of having all zones meet at one time in one location. After this shoot the board of directors will vote to either continue all zones at one location or go back to shooting the zone at different times and at different clubs within the zones.

Please let your feelings be known on which you would prefer, please tell your zone director's.
See ya at the All Zone Shoot!

Rob, KTA President

FRIDAY - SEPTEMBER 30, 2022

Practice 10:00 am Program 11:00 am

EVENT 1 - 100 SINGLES

Entry Fee (Targets & Shooter Service)\$38.14

- Options -

Lewis (3 classes 60/40)\$20.00

- KTA CASH -

AA, A, B, C, D

Champion: \$5 for each 3 entrants

Class winner: \$10 for each 3 class entrants Category:

\$5 for each 3 category entrants (\$20 max)

(Lady Sub Junior Junior Vet Sr. Vet)

EVENT 2 - 100 SINGLES

Entry Fee (Targets & Shooter Service)\$38.14

- Options -

Lewis (3 classes 60/40)\$20.00

- KTA CASH -

AA, A, B, C, D

Champion: \$5 for each 3 entrants

Class winner: \$10 for each 3 class entrants

Category: \$5 for each 3 category entrants

(\$20 max)

(Lady Sub Junior Junior Vet Sr. Vet)

EVENT 3 - 100 DOUBLES

Entry Fee (Targets & Shooter Service)\$38.14

- Options -

Lewis (3 classes 60/40)\$20.00

- KTA CASH -

AA, A, B, C, D

Champion: \$5 for each 3 entrants

Class winner: \$10 for each 3 class entrants

Category: \$5 for each 3 category entrants

(\$20 max)

Lady Sub Junior Junior Vet Sr. Vet

OUT OF STATE TROPHIES

EVENTS 4 - 6 - 7

- KTA CASH -

Champion: \$5 for each 3 entrants

AA, A, B, C, D

19-21.5 ydg, 22-24.5 ydg, 25-27 ydg

Class winner/ Yardage: \$10 for each 3 class/ ydg entrants

Category: \$5 for each 3 category entrants (\$20 max)

Lady Sub Junior Junior

Veteran Sr. Vet

SATURDAY - OCTOBER 1, 2022

Practice 8:00 am Program 9:00 am

EVENT 4 - ZONE SINGLES

CHAMPIONSHIP

Entry Fee (Targets & Shooter Service)\$76.28

- Options -

Lewis (3 classes 60/40)\$20.00

TROPHIES ALL ZONES

EAST CENTRAL WEST

CHAMPION

CLASS AA, A, B, C, D

Lady Sub Junior Junior Veteran Sr. Vet

EVENT 5 - PRELIMINARY HANDICAP

Entry Fee (Targets & Shooter Service)\$38.14

50-'S - \$5.00 PER 50 (1-2,2-3,3-4) 60/40\$15.00

Yardage Purse (50-30-20%)\$20.00

9 Way Purse (Top 9 Scores Pay)\$20.00

Lewis (3 Classes 60/40)\$20.00

- KTA CASH -

Champion: \$5 for each 3 entrants

19-21.5 ydg 22-24.5 ydg 25-27 ydg

Yardage Winners: \$10 for each 3 entrants Category:

\$5 for each 3 category entrants (\$20 max)

(Lady Sub Junior Junior Vet Sr. Vet)

SUNDAY - OCTOBER 2, 2022

Practice 8:00 am

Program 9:00 am

EVENT 6 - ZONE

DOUBLES CHAMPIONSHIP

Entry Fee (Targets & Shooter Service)\$38.14

- Options -

Lewis (3 classes 60/40)\$20.00

TROPHIES ALL ZONES

EAST CENTRAL WEST

CHAMPION

CLASS AA, A, B, C, D

Lady Sub Junior Junior

Veteran Sr. Vet

EVENT 7 - ZONE HANDICAP

CHAMPIONSHIP

Entry Fee (Targets & Shooter Service)\$38.14

- Options -

50's - \$5.00 per 50 (1-2,2-3,3-4) 60/40\$15.00

Yardage Purse (50-30-20%)\$20.00

9 Way Purse (Top 9 scores Pay)\$20.00

Lewis (3 classes 60/40)\$20.00

TROPHIES ALL ZONES

EAST CENTRAL WEST

CHAMPION

19-21.5 22-24.5 25-27

Lady Sub Junior Junior

Veteran Sr. Vet

HIGH ALL AROUND - 400 TARGETS